Community Wildfire Protection Plan
Burney Basin Fire Safe Council

Project Updates – January 2019

Background

The information contained within this document serves as an amendment to the Burney Basins Fire Safe Council (BBFSC) Project List. The BBFSC held their annual winter meeting to review the fire season, reflect on project success, and plan for future project work to meet the goals and objectives of the plan. The attached Table provides updates to previously prioritized projects (e.g. project completed), removes projects from the list (e.g. those previously identified and completed), adds projects previously discussed but errantly left off the list, and either combines previous projects or lists newly identified and developed projects.

This BBFSC Project Update will be provided to all partners and appropriate agencies responsible for forest health and fire management.

Appendix E. Project Table

Name, Owner, Status/Description, Category, Action item, Responsible Stakeholder

Project Name	Landowner	Status or Site Description	Category	Action Item	Responsible Stakeholder or Project Lead
Burney Gardens	A multi-landowner THP	THP Completed to conduct selective harvest and meadow restoration of 3,500 acres encroached lodgepole pine area 10 miles south of Burney	Implementation; most of SPI and WM Beaty lands have been treated; No FGSC or PG&E lands yet treated; THP expired 2018	Fall River RCD attempting to secure ownership of site and implement PG&E portion	Fall River RCD; FGSC?
Tamarack Road Fuel Break	Multiple Owners including USFS	A proposed project that would create a fuel break along the Tamarack Road beginning in Burney and extending to the watershed divide	Planning	Secure funds to plan; this project will be submitted to the 2019 CCI-FH Cal Fire grant program	Fall River RCD
West Tamarack Fuel Break	Multiple, mostly SPI	A proposed project that would create a fuel break along a series of roads beginning on Hatchet Mountain and extending south to the Tamarack	Planning; SPI is developing a harvesting plan FB component within it; partners feel this project and the above are equally important	Support SPI with this project	SPI
Tamarack Road Water Facility	Fruit Growers Supply Company	This project has been partially planned through the BHCCFWG landowner meetings. A new water facility is needed for fire suppression and road watering	Planning	Secure funds to plan	Fruit Growers Supply Company; Fall River RCD to assist

Ivan Marx and FG Plot	Multiple small private landowners	The "Power Fire" burned most of this area in 2012. Needs to be assessed	Implement	Project will be submitted to the 2019 CCI-FH grant program	FGSC: This project is now part of a new project called Jackrabbit
Los Colinas	FGSC	This area (ca. 180 acres) was treated in 2005; FG masticated some of the area north and the area needs continual attention	implement	Project will be submitted to the 2019 CCI-FH grant program	FGSC; this project is now a component of Jackrabbit
Casino Plot	Pit River Tribe	This area (ca. 35 acres) is known to have dense forest structure susceptible to ignition	Planning	PRT has a new forester and FGSC and others will reach out to assist	PRT
Washburn & Desmond Plot	Desmond and Urlie	The area (ca. 45 acres) has dense underbrush and unhealthy forest structure. It is also vacant and trespass issues create potential for ignitions. Burney Fire Department (BFD) has sent a letter to the landowner requesting they take action to improve the site. NRCS will coordinate with BFD and the landowner to offer assistance.	Planning	Contact landowners to determine if they are interested in future treatment; Urlie has been improving their property recently	FRRCD Outreach Coordinator will contact and assist with developing a plan
SPI Southeast of BHS	SPI	A limited amount of acreage in this area just south of private land and north of the gas-line needs treatment.			Area is now part of a new project "Burney Community Fuel Break Phase V"
South of Burney HS	4 landowners	This is a small area (ca. 35 acres) that is comprised of 4 landowners who own	Planning	Outreach to landowners	Area is now part of a new project

(Dodd's/Lakey/ Nelson / Burney Cemetery District)		small parcels (5-10 acres)			"Burney Community Fuel Break Phase V" Cal Fire to confirm
Fruit Growers		This area is adjacent to the private landowners (Dodd's etc.) to the north		Project will be submitted to the 2019 CCI-FH grant program	This area is now part of the new Jackrabbit THP
Burney Burn Contingency Line (Phase I and Phase II)	FGSC SPI	This area (ca. * acres) lies south of the Dodd's plot. FG treated it in 2005 (i.e. brush work) and could use some funds to continue the work	Implementation	Project will be submitted to the 2019 CCI-FH grant program	This area is now part of the Jackrabbit THP
Burney Burn Contingency Line (Phase III)	FGSC SPI	This area is along Goose Valley Road, starting about ¼ mile north of Hwy 299 and extending approximately 2 miles north	Implementation	Close Project but Maintain FB	Project Completed
Lake Britton PG&E	PG&E	This area (ca. 200 acres) consists of unhealthy forest structure and poses a threat to Dicalite and Clark Creek community	Planning	PG&E has provided draft map; FSC requested expanding map to all PG&E lands	PG&E
Sandpit Plot	USFS	This area (ca. 360 acres) consists of unhealthy forest structure and poses a threat to structures north of Cassel Road and Hwy 299	Planning and potential implementation	Refine project area and determine contact landowners; FR RCD will conduct outreach	USFS and Private

Jackrabbit THP	FGSC	This combines several smaller planning units and more land needing treatment on FG lands. Total area is ca. 2,200 acres	Planning and Implementation	FRRCD will seek funds within 2019 CCI-FH grant	FGSC and FRRCD
Crossroads	USFS	This is a fuels reduction project that was errantly left off the last project list; it consists of high priority treatment areas within the Burney WUI and near the State Park totaling ca. 2,500 acres; it is a high priority project of the Burney CFLR and Collaborative	Planning and Implementation	SNC and USFS funded planning the NEPA; FRRCD will seek funds within 2019 CCI-FH grant	USFS and FRRCD
Burney Contingency Fuel Break Phase IV	Cal Fire and Private landowners	This fuel break begins at the junction of Hwy 299 west of the Los Colinas Trailer Park and extends north ca. one mile	Planning and Implementation	CAL FIRE and privates to develop	CAL FIRE
Burney Contingency Fuel Break Phase IV	Cal Fire and Private landowners	This fuel break begins at the junction of Jackrabbit road south of Hwy 299 and extends east to the gas line and northeast ca. 1.5 miles	Planning and Implementation	CAL FIRE and privates to develop	CAL FIRE
State and County Road Corridors	Multiple	FSC discussed including all of these areas	Planning	FRRCD to develop	FRRCD
Four Corners	USFS	This was previously a USFS EA and more work may need to be completed	Planning and Implementation	USFS to access and develop plan with Collaborative	USFS and FRRCD

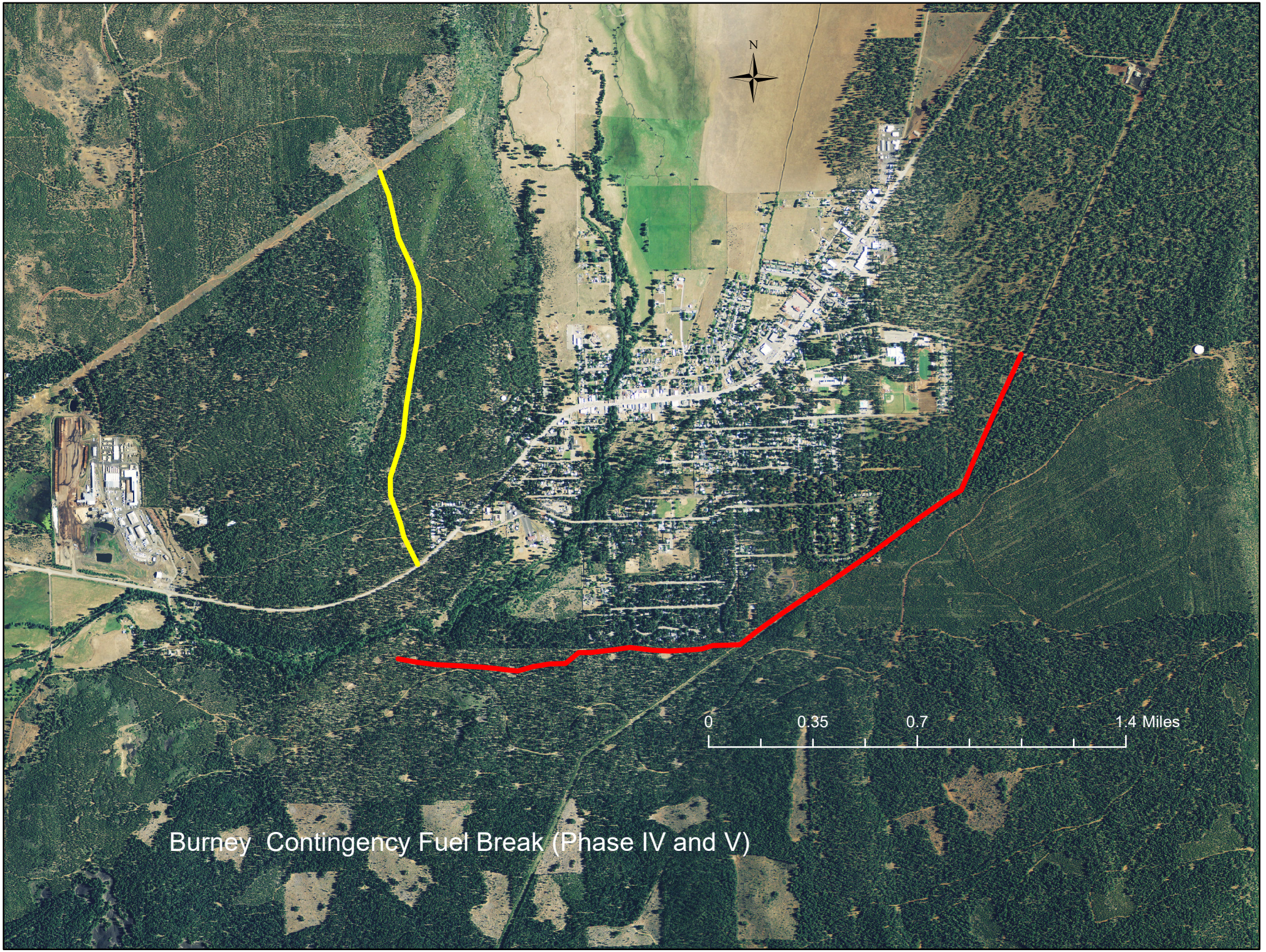
N
0
0.35
0.7
1.4 Miles
Burney Contingency Fuel Break (Phase IV and V)

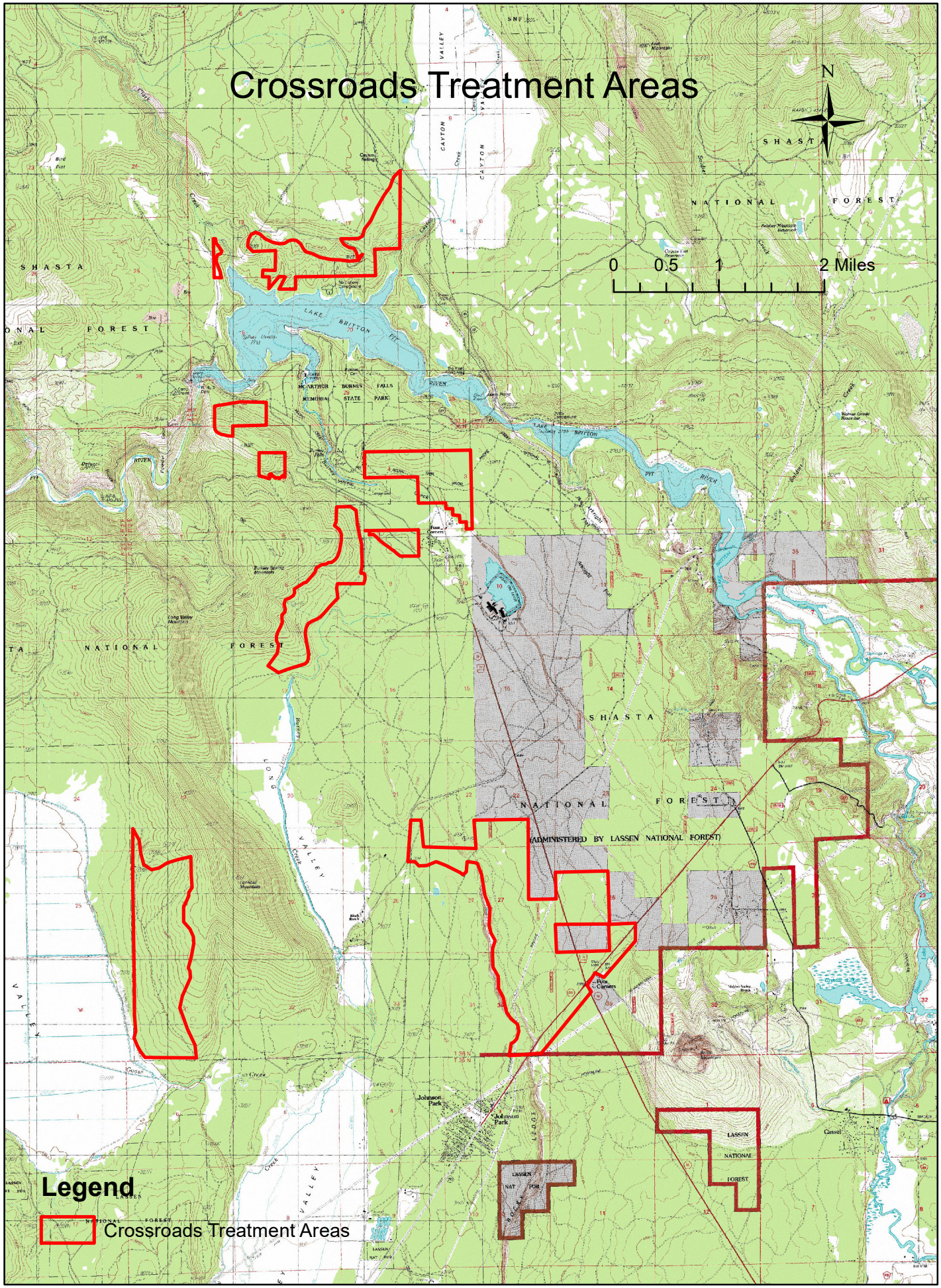
Crossroads Treatment Areas
N
0
0.5
1
2 Miles
SHASTA
NATIONAL
FOREST
LAKE BRITTON
MCARTHUR BURNEY FALLS MEMORIAL STATE PARK
RIVER
PIT
LONG VALLEY
(ADMINISTERED BY LASSEN NATIONAL FOREST)
Johnson Park
LASSEN NATIONAL FOREST
Legend
Crossroads Treatment Areas